



**BOARD OF EDUCATION OF  
SCHOOL DISTRICT NO. 46 (SUNSHINE COAST)**

**OPERATIONS COMMITTEE**

**AGENDA**

October 17, 2013 from 12:30-2:30 p.m.  
School Board Office – Gibsons, BC

---

- 1) Facilities Plan: West Sechelt Catchment Area
- 2) Frank Bragg Commemoration Update
- 3) International Education Funding

## Pupils Counts by Grade of Where Study Area Residents Attend

**Program:** Regular  
**Study Area:** West Secheit Boundary Reconfiguration - 2013  
**Component Name:** Highway

School of Attendance	Enrolment												Subtotals				
	K	1	2	3	4	5	6	7	8	9	10	11	12	K-5	K-7	8-12	K-12
Chateleuch Sec.	0	0	0	0	0	0	0	0	9	5	5	8	4	0	0	31	31
Halfmoon Bay Elem.	3	2	1	0	1	0	1	2	0	0	0	0	0	7	10	0	10
Kirnkinnick Elem.	0	1	1	0	1	0	2	1	0	0	0	0	0	3	6	0	6
Roberts Creek Elem.	0	0	0	0	1	1	0	0	0	0	0	0	0	2	2	0	2
West Secheit Elem.	2	2	6	2	3	3	4	4	0	0	0	0	0	18	26	0	26
<b>Total by Grade</b>	<b>5</b>	<b>5</b>	<b>8</b>	<b>2</b>	<b>6</b>	<b>4</b>	<b>7</b>	<b>7</b>	<b>9</b>	<b>5</b>	<b>5</b>	<b>8</b>	<b>4</b>	<b>30</b>	<b>44</b>	<b>31</b>	<b>75</b>

## Pupils Counts by Grade of Where Study Area Residents Attend

**Program : Regular**  
**Study Area : West Sechelt Boundary Reconfiguration - 2013**  
**Component Name: Northeast**

School of Attendance	Enrolment												Subtotals				
	K	1	2	3	4	5	6	7	8	9	10	11	12	K-5	K-7	8-12	K-12
Cedar Grove Elem.	0	0	0	0	0	0	1	0	0	0	0	0	0	0	1	0	1
Chateleach Sec.	0	0	0	0	0	0	0	0	2	8	6	8	1	0	0	25	25
Davis Bay Elem.	0	0	0	1	0	1	0	0	0	0	0	0	0	2	2	0	2
Halfmoon Bay Elem.	0	2	0	0	2	1	0	0	0	0	0	0	0	5	5	0	5
Kinikinnick Elem.	0	0	0	0	0	0	1	0	0	0	0	0	0	0	1	0	1
West Sechelt Elem.	4	9	7	5	4	7	8	6	0	0	0	0	0	36	50	0	50
<b>Total by Grade</b>	<b>4</b>	<b>11</b>	<b>7</b>	<b>6</b>	<b>6</b>	<b>9</b>	<b>10</b>	<b>6</b>	<b>2</b>	<b>8</b>	<b>6</b>	<b>8</b>	<b>1</b>	<b>43</b>	<b>59</b>	<b>25</b>	<b>84</b>

## Pupils Counts by Grade of Where Study Area Residents Attend

**Program:** Regular  
**Study Area:** West Sechelt Boundary Reconfiguration - 2013  
**Component Name:** Northwest

School of Attendance	Enrolment												Subtotals				
	K	1	2	3	4	5	6	7	8	9	10	11	12	K-5	K-7	8-12	K-12
Chatelech Sec.	0	0	0	0	0	0	0	0	1	1	1	0	1	0	0	4	4
West Sechelt Elem.	0	3	0	0	0	0	0	0	0	0	0	0	0	3	3	0	3
<b>Total by Grade</b>	0	3	0	0	0	0	0	0	1	1	1	0	1	3	3	4	7

## Pupils Counts by Grade of Where Study Area Residents Attend

**Program:** Regular  
**Study Area:** West Sechelt Boundary Reconfiguration - 2013  
**Component Name:** Southeast

School of Attendance	Enrolment												Subtotals				
	K	1	2	3	4	5	6	7	8	9	10	11	12	K-5	K-7	8-12	K-12
Cedar Grove Elem.	0	0	0	0	0	0	1	0	0	0	0	0	0	0	1	0	1
Chateleach Sec.	0	0	0	0	0	0	0	0	5	5	8	2	4	0	0	24	24
Halfmoon Bay Elem.	0	0	0	0	0	1	0	0	0	0	0	0	0	1	1	0	1
Kinikinnick Elem.	0	0	0	0	0	0	0	1	0	0	0	0	0	0	1	0	1
West Sechelt Elem.	5	2	4	0	0	4	2	0	0	0	0	0	0	15	17	0	17
<b>Total by Grade</b>	<b>5</b>	<b>2</b>	<b>4</b>	<b>0</b>	<b>0</b>	<b>5</b>	<b>3</b>	<b>1</b>	<b>5</b>	<b>5</b>	<b>8</b>	<b>2</b>	<b>4</b>	<b>16</b>	<b>20</b>	<b>24</b>	<b>44</b>

## Pupils Counts by Grade of Where Study Area Residents Attend

Program : Regular  
 Study Area : West Sechelt Boundary Reconfiguration - 2013  
 Sum of All Study Components

School of Attendance	Enrolment												Subtotals				
	K	1	2	3	4	5	6	7	8	9	10	11	12	K-5	K-7	8-12	K-12
Cedar Grove Elem.	0	0	0	0	0	0	2	0	0	0	0	0	0	0	2	0	2
Chatelech Sec.	0	0	0	0	0	0	0	0	17	19	20	18	10	0	0	84	84
Davis Bay Elem.	0	0	0	1	0	1	0	0	0	0	0	0	0	2	2	0	2
Halfmoon Bay Elem.	3	4	1	0	3	2	1	2	0	0	0	0	0	13	16	0	16
Kinikinnick Elem.	0	1	1	0	1	0	3	2	0	0	0	0	0	3	8	0	8
Roberts Creek Elem.	0	0	0	0	1	1	0	0	0	0	0	0	0	2	2	0	2
West Sechelt Elem.	11	16	17	7	7	14	14	10	0	0	0	0	0	72	96	0	96
<b>Total by Grade</b>	<b>14</b>	<b>21</b>	<b>19</b>	<b>8</b>	<b>12</b>	<b>18</b>	<b>20</b>	<b>14</b>	<b>17</b>	<b>19</b>	<b>20</b>	<b>18</b>	<b>10</b>	<b>92</b>	<b>126</b>	<b>84</b>	<b>210</b>



## Research Request    Sunshine Coast Museum & Archives

**Details of Request:** Who was F.H. Bragg and what portion of Gibsons Elementary School grounds were donated by same.

**Response:** F.H. Bragg was the wife of Frank Bragg who donated the land to the school in 1932 in her memory. The family emigrated from England in 1907 to Vancouver Island and then to Gibsons around 1920.

The plaque reads: "This portion of school ground is given to the children for all time in memory of my wife F.H. Bragg September, 1932"

The family lived on a farm close to the school house. The portion of land Mr. Bragg donated was intended for a play field. It was located near the school house; from "The Gibsons Landing Story" by L.R. Peterson we know the donated lot was directly west of the school and triangular in shape. It was demarcated by a cairn and plaque (the latter of which is in the Museum's collection). The cairn can be seen in the following photos which may help locate the lot in the present context:

SCMA Photo #1388

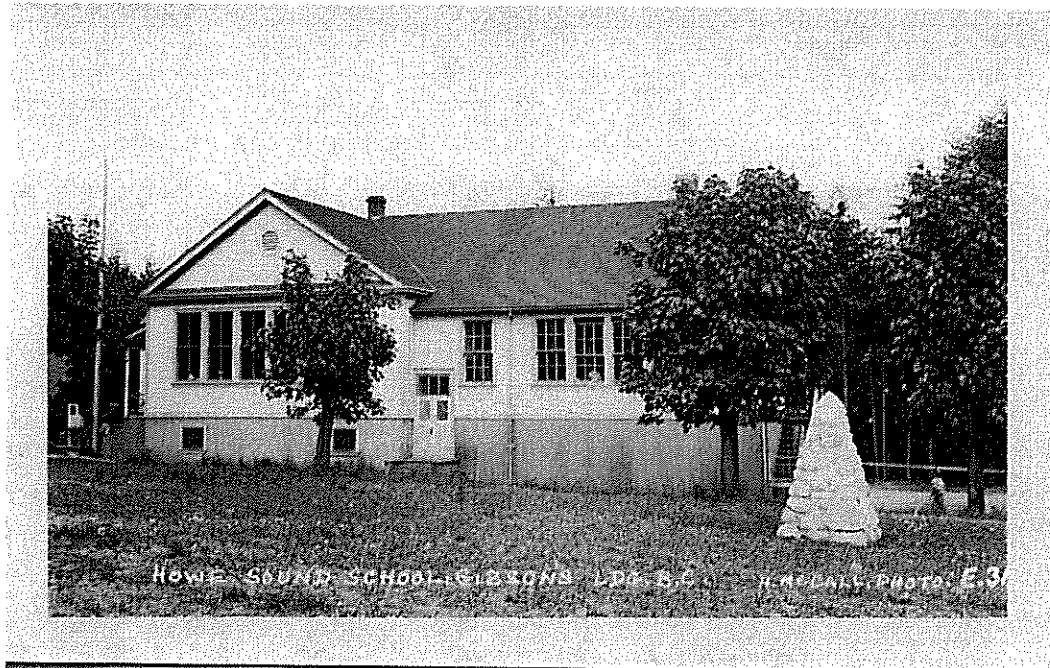

SCMA Photo #1748

Sunshine Coast Museum & Archives provides up to 30 minutes of research per inquiry free of charge as a public service. Additional research services are available for \$25 an hour.



For a bit more information on the family, there is obituary from February 16, 1967 in our online Coast News archives for one of their children:

Sunshine Coast Museum & Archives provides up to 30 minutes of research per inquiry free of charge as a public service. Additional research services are available for \$25 an hour.



## Doris Heino

Doris Lila Heino (nee Bragg) of Gibsons, who died Feb. 7, was born in England in 1898. When she was nine years old her family moved to Vancouver Island and homesteaded at Cape Scott, being original settlers there.

About 1920 the family moved to Gibsons, residing in a house close to the Elementary School building. Her father donated a large piece of property for school purposes.

A year or two later she was married to Charles Heino. In 1944 she and her husband moved to Vancouver where they lived until his retirement in 1962, when they returned to Gibsons.

For many years Mrs. Heino was an active member of the Women's Institute. She also served faithfully in connection with St. Mary's Hospital Auxiliary. She was very fond of gardening, and the attractive garden at her home is largely a tribute to her planning and skill.

Besides her husband, Charles, she leaves one son, Malcolm of Burlington, Ontario; two daughters, Joyce (Mrs. K. Benson) and Patricia (Mrs. M. Booth), both of Vancouver; one brother, Leonard of Washington, and one sister, Cybil in England. There are ten grandchildren and one great-grandchild.